

# Student Exchange

## Wageningen University & Research

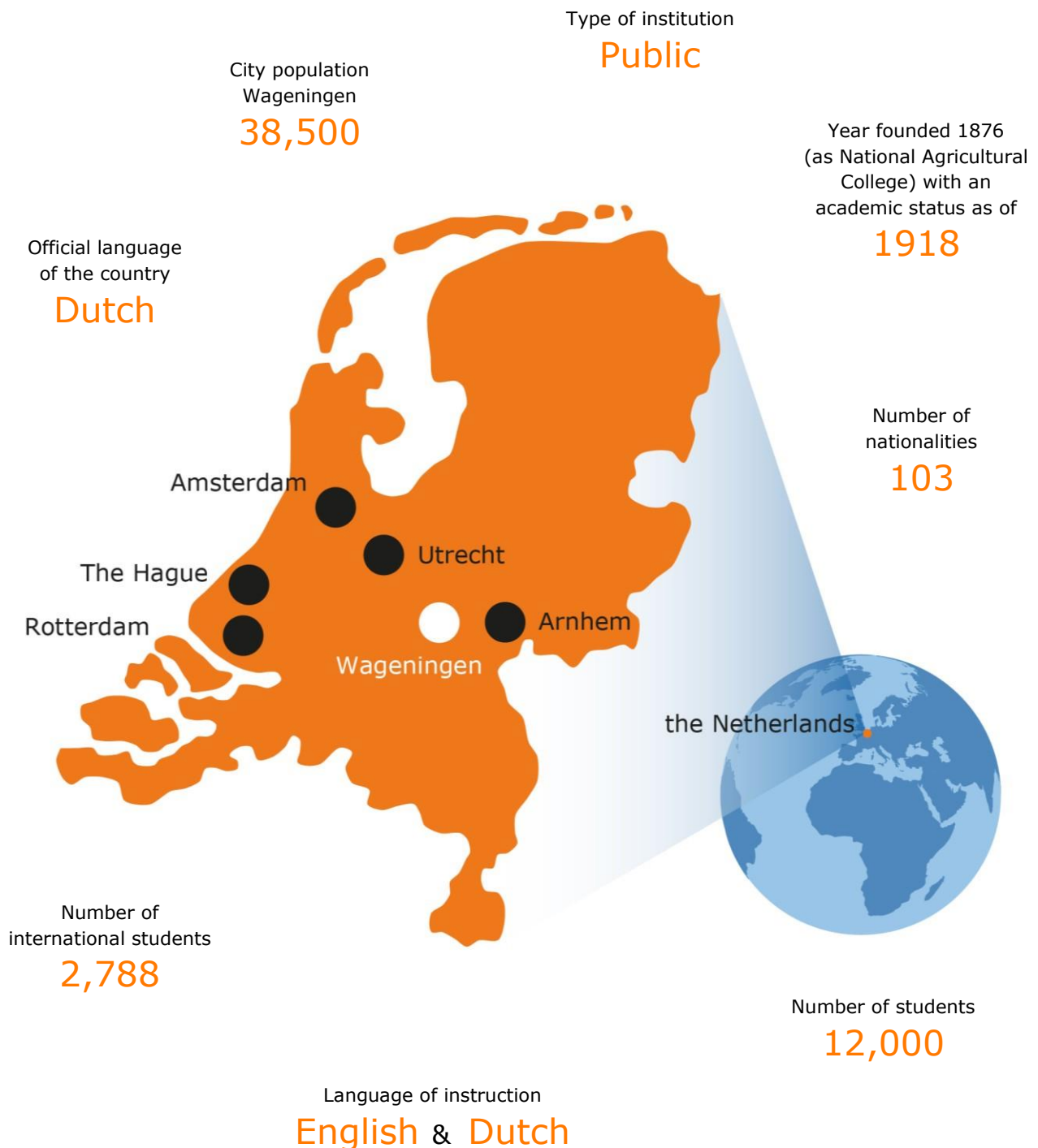

## Academic calendar and dates

The academic year is divided in six periods. The Autumn term (September) consists of period 1 to 3 and the Spring term (February) consists of period 4 to 6.

### Calendar academic year 2021-2022

	Period
Orientation week/Annual Introduction Days	11/08/2021 – 19/08/2021
Study period 1	30/08/2021 – 22/10/2021
Study period 2	25/10/2021 – 17/12/2021
Christmas Holidays	20/12/2021 – 31/12/2021
Study period 3	03/01/2022 – 28/01/2022
Resit exams	31/01/2022 – 11/02/2022
Orientation week/Annual Introduction Days	07/02/2022 – 13/02/2022
Study period 4	14/02/2022 – 11/03/2022
Study period 5	14/03/2022 – 06/05/2022
Study period 6	09/05/2022 – 01/07/2022
Summer Holidays	04/07/2022 – 02/09/2022
Resit exams	01/08/2022 – 12/08/2022

Orientation week (Annual Introduction Days): see [www.aidwageningen.nl/en](http://www.aidwageningen.nl/en)

Period	PERIOD 1												PERIOD 2										PERIOD 3				Resit 1	
Calendar week	31	32	33	34	35	36	37	38	39	40	41	42	43	44	45	46	47	48	49	50	51	52	1	2	3	4	5	6
Academic Week	49	50	51	52	1	2	3	4	5	6	7	8	9	10	11	12	13	14	15	16	17	18	19	20	21	22	23	24
Date	2-8	9-8	16-8	23-8	30-8	6-9	13-9	20-9	27-9	4-10	11-10	18-10	25-10	1-11	8-11	15-11	22-11	29-11	6-12	13-12	20-12	27-12	3-1	10-1	17-1	24-1	31-1	7-2
Academic Year 2020-2021	Education week 1-6/7 Exams week 8												Education week 9-14/15 Exams week 16										Holidays				Resit exams (2-2/11-2)	
	Education First half week 1-3 Exam week 4 Thursday / Friday												Education First half week 9-11 Exam week 12 Thursday / Friday										Education week 19-21/22 Exam week 22 Thursday / Friday					
	Education Second half week 5-7 Exam week 8 Thursday / Friday												Education Second half week 13-15 Exam week 16 Thursday /															

Period	PERIOD 4				PERIOD 5								PERIOD 6										Resit 2							
Calendar week	7	8	9	10	11	12	13	14	15	16	17	18	19	20	21	22	23	24	25	26	27	28	29	30	31	32	33	34	35	36
Academic Week	25	26	27	28	29	30	31	32	33	34	35	36	37	38	39	40	41	42	43	44	45	46	47	48	49	50	51	52	53	1
Date	14-2	21-2	28-2	7-3	14-3	21-3	28-3	4-4	11-4	18-4	25-4	2-5	9-5	16-5	23-5	30-5	6-6	13-6	20-6	27-6	4-7	11-7	18-7	25-7	1-8	8-8	15-8	22-8	29-8	5-9
Education week 25-27/28 Exam week 28 Thursday / Friday	Education week 29-34/35 Exams week 35 Friday / week 36								Education week 37-42/43 Exams week 44										Holidays				Resit exams (1-8/10-8)		Holidays					
	Education First half week 29-31 Exam week 32 Thursday / Friday								Education First half week 37-39 Exam week 40 Thursday / Friday																					
	Education Second half week 33-35 Exam week 36 Thursday / Friday								Education Second half week 41-43 start Tuesday week 41 June 7 Exam week 44 Thursday / Friday																					

---

## Academic

### Academic Field

Faculty of Life Sciences

### Course descriptions

Study Handbook: [www.wur.eu/studyhandbook](http://www.wur.eu/studyhandbook)

### ECTS

General course: 6 ECTS

Full year load: 60 ECTS

### Classes conducted in English

Most 2<sup>nd</sup> and 3<sup>rd</sup> year BSc classes are in English.

All MSc classes are in English.

### Minors

Wageningen University & Research has 52 minors in English.

Check them here: [www.wur.eu/listofminors](http://www.wur.eu/listofminors)

## Eligibility for exchange

### Inter-institutional agreement

There should be an inter-institutional agreement for Student Mobility for Study (SMS) between the home university and Wageningen University & Research.

### Registration

Exchange students should be registered as a regular student at one of the partner universities.

### General course requirements

A minimum of 120 ECTS should have been completed before the exchange, which equals at least two years of study at the home university/academic background.

### English proficiency (minimum scores)

- TOEFL internet-based: 80
- IELTS : 6.0
- Cambridge Certificate of Advanced English: C
- Cambridge First Certificate: B
- Cambridge Certificate of Proficiency in English: C
- German Abitur: 06
- Belgian ADO or TSO: 60
- International Baccalauréat: 3

### Other requirements

Students must fulfil course requirements (Assumed Knowledge in course descriptions)

## Application procedure

Detailed information about the exchange application procedure at Wageningen University & Research (WUR), deadlines and how to select courses can be found on our exchange website: [www.wur.eu/incoming](http://www.wur.eu/incoming)

Students have to be nominated for exchange by the coordinator from their home university.

Deadlines	1 <sup>st</sup> Semester (start in September)		2 <sup>nd</sup> Semester (start in January or later)	
	NON-EU students	EU students	NON-EU students	EU students
<b>Nomination</b>	April 1 <sup>st</sup>	April 15 <sup>th</sup>	September 15 <sup>th</sup>	October 1 <sup>st</sup>
<b>Application</b>	April 15 <sup>th</sup>	May 1 <sup>st</sup>	October 1 <sup>st</sup>	October 15 <sup>th</sup>

---

## Estimated monthly expenses

Rent of student accommodation  € 300 - € 500	Health insurance and legal liability insurance  € 75	Groceries  € 300	Books and study materials  € 200 per year	<b>Total</b> About € 950 per month
---	---	---	---	---------------------------------------

## Housing

As we have a shortage of housing, the number of rooms allocated to exchange students is very limited. In most cases housing is guaranteed for non-EU students because of immigration rules. Unfortunately we cannot offer EU students a student room. We would recommend to register for a room via **www.room.nl**. For more information check the website from **Idealis**.

## Immigration information

For some incoming students, Wageningen University & Research needs to apply for a MVV entry visa and/or residence permit (VVR) after admittance (students should not start procedures themselves). The International Office of the Student Service Centre (SSC) from Wageningen University & Research will send the application for entry visa (MVV) and/or residence permit (VVR) to the immigration authorities (IND). The dues for this procedure are €192 (2021). In this table you can check which permit(s) are needed.

Country of origin	MVV entry visa needed?	Residence permit needed?	Working permit needed?
EU/EFTA countries	NO	NO	NO
Romania and Bulgaria	NO	NO (registration with IND is advised)	NO
Australia, Canada, Japan, Monaco, New-Zealand, South Korea, USA, Vatican City	NO	YES	YES
All other countries	YES	YES	YES

## Social life

Annual Introduction Days



[www.aidwageningen.nl/en](http://www.aidwageningen.nl/en)

International Exchange  
Erasmus Student Network



[www.ixesn-wageningen.nl](http://www.ixesn-wageningen.nl)

Student Associations and Sports



[www.wur.eu/associations](http://www.wur.eu/associations)



[www.facebook.com/studyabroadwur](https://www.facebook.com/studyabroadwur)



[www.instagram.com/studyabroadwur](https://www.instagram.com/studyabroadwur)

---

# International office for student exchange & study abroad

## Institutional exchange coordinator

Contact for international and European partners, Study Abroad Advisors and Exchange coordinators for negotiation and development of exchange agreements, study abroad, policy and strategy

**Student Service Centre (SSC)**  
Forum (building 102) | room C059B  
Droevendaalsesteeg 2  
P.O. Box 414 | 6700 AK Wageningen  
the Netherlands  
T +31 317 48 25 95  
E office.studentexchange@wur.nl



**Dr. Esther Heemskerk**  
*Institutional exchange  
coordinator*

## Manager student exchange projects

Contact for international exchange projects

**Student Service Centre (SSC)**  
Forum (building 102) | room C059B  
Droevendaalsesteeg 2  
P.O. Box 414 | 6700 AK Wageningen  
the Netherlands  
T +31 317 48 25 95  
E office.studentexchange@wur.nl



**Dr. Eric de Munck**  
*Manager student exchange  
projects  
Manager finances  
International Office*

## Departmental exchange coordinator

Contact for individual applications for student exchange (incoming and outgoing)

**Environmental Sciences**  
Gaia (building 101) | room B113  
Droevendaalsesteeg 3  
6708 PB Wageningen | the Netherlands  
T +31 317 48 27 74  
E environmentalsciences.studentexchange@wur.nl



**Dr. Dennis Duindam**  
*Erasmus+ coordinator  
Department of Environmental  
Sciences*

Contact for:  
Australia and New Zealand

**Social Sciences**  
Leeuwenborch (building 201) | room 1035  
Hollandseweg 1  
P.O. Box 8130 | 6700 EW Wageningen  
the Netherlands  
T +31 317 48 27 43  
E socialsciences.studentexchange@wur.nl



**Ing. Marita van den Bergh**  
*Erasmus+ coordinator  
Department of Social Sciences*

Contact for:  
USA, South Africa, South  
America

**Life Sciences** (animal & plant sciences, biology)  
Forum (building 102) | room C053  
Droevendaalsesteeg 2  
P.O. Box 414 | 6700 AK Wageningen  
the Netherlands  
T +31 317 48 25 95  
E lifesciences.studentexchange@wur.nl



**Dr. Hanna Gooren**  
*Erasmus+ coordinator  
Department of Life Sciences*

Contact for:  
Canada & Israel

**Technology and Nutrition**  
Forum (building 102) | room C053  
Droevendaalsesteeg 2  
P.O. Box 414 | 6700 AK Wageningen  
the Netherlands  
T +31 317 48 25 91  
E technology.studentexchange@wur.nl



**Ir. Ellen de Jong**  
*Erasmus+ coordinator  
Department of Technology &  
Nutrition*

Contact for:  
Singapore, China, Japan

---

## Erasmus administrator

Contact for administrative matters and organisation of student exchange & Erasmus scholarships

### Student Service Centre (SSC)

Forum (Building 102) | room C057D  
Droevendaalsesteeg 2  
P.O. Box 414 | 6700 AK Wageningen  
the Netherlands  
T +31 317 48 57 99  
E [erasmus.studentexchange@wur.nl](mailto:erasmus.studentexchange@wur.nl)



**Daisy Bravo Delgado MSc**  
*Student Exchange Office*



**Drs Sofie Deelstra-Sweers**  
*Student Exchange Office*



**Alena Kural MSc**  
*Student Exchange Office*

### Student Service Centre

#### General contact information

Erasmuscode

Postal addresss

Nomination and applications

Website

#### Wageningen University & Research

NL WAGENIN01

Student Exchange Office – Droevendaalsesteeg 2  
6708 PB Wageningen | the Netherlands

Should be send to:

**[application.studentexchange@wur.nl](mailto:application.studentexchange@wur.nl)**

**[www.wur.nl/exchange](http://www.wur.nl/exchange)**



@studyabroadwur



studyabroadwur

